

SITE LOCATION

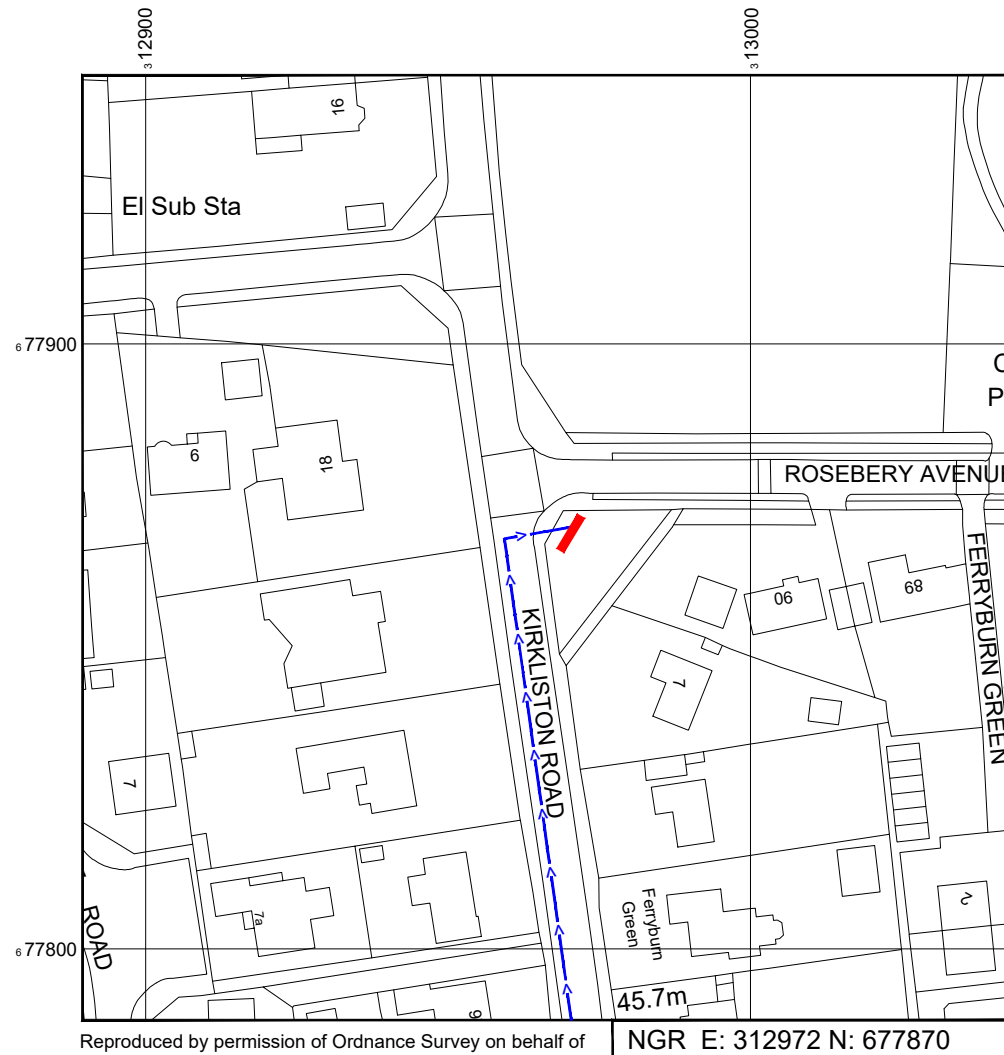

Reproduced by permission of Ordnance Survey on behalf of the Controller of Her Majesty's Stationery Office
All rights reserved. © Crown Copyright licence no. 100062043



Reproduced by permission of Ordnance Survey on behalf of the Controller of Her Majesty's Stationery Office
All rights reserved. © Crown Copyright licence no. 100062043

NOTES:

1. ALL DIMENSIONS IN MM UNLESS OTHERWISE NOTED.

DIRECTIONS TO SITE:

Head north-east on M90. Take the exit towards A904. At Queensferry Jct, take the 3rd exit onto A904. At the roundabout, take the 2nd exit onto Ferry Muir Rd/B800. At the roundabout, take the 1st exit onto Kirkliston Rd/B907. Follow Kirkliston Rd and site location is on the right hand side.

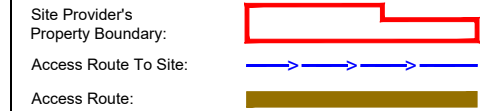

Master:	MBNL / EE:	Project:	Purpose of Issue:	Issue:
M001	MBNL	5G UNILATERAL	Planning	A
Date:	16/08/2021	Revision / Upgrade Description:		
Drawn:	CDN	First Issue - Site nomination dated: TBC		
Checked:	DH			
Approved:	SD			

CK Hutchison Networks (UK) Limited

Great Brighams Mead,
Vastern Road, Reading,
Berkshire, England,
RG1 8DJ

Design Consultant & Principal Contractor:



WHP Telecoms
Unit 1 Maple Park,
Low Fields Avenue, Leeds
LS12 6HH

Tel: 01133023550
e-mail: info@whptelecoms.com

Site Name: **ROSEBERY AVENUE STREETWORKS**

Site ID: **EDC19427**

Address:
**ROSEBERY AVENUE, SCOTSTOUN,
SOUTH QUEENSFERRY,
CITY OF EDINBURGH, SCOTLAND,
EH30 9PY**

Title: **002 SITE LOCATION PLAN**

Project: **5G UNILATERAL**

Purpose of Issue: **PLANNING**

EE Cell ID:	MBNL Cell ID:	Cell ID:
N/A	N/A	N/A

Master Drawing No:	Issue:
EDC19427_M001	A

SITE AREA PLAN

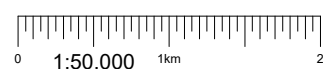

SITE LOCATION PLAN

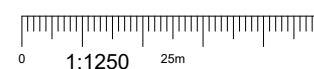

GOOGLE MAPS QR CODE

GOOGLE MAPS - <https://goo.gl/maps/vQ3zDc1dGF91F5G86>

GOOGLE STREETVIEW - <https://goo.gl/maps/5hmJ7idTvpvNTdke7>



SITE PHOTOGRAPH

100mm
150mm
10mm



Existing approx. 6.0m high streetlight

Rosebery Avenue
(30mph)

ELEVATION A

Footpath

Existing cabinet

Existing bt chamber
Existing street name sign

Existing bt chamber

Existing bt chamber

Existing bt cabinet

Existing street sign

Kirkliston Road
(30mph)

EXISTING SITE PLAN

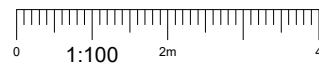

NOTES:

- ALL DIMENSIONS IN MM UNLESS OTHERWISE NOTED.

Master:	MBNL / EE:	Project:	Purpose of Issue:	Issue:
M001	MBNL	5G UNILATERAL	Planning	A
Date:	16/08/2021	Revision / Upgrade Description:		
Drawn:	CDN	First Issue - Site nomination dated: TBC		
Checked:	DH			
Approved:	SD			

**CK Hutchison
Networks (UK)
Limited**
Great Brighams Mead,
Vastern Road, Reading,
Berkshire, England,
RG1 8DJ

Design Consultant & Principal Contractor:



WHP Telecoms
Unit 1 Maple Park,
Low Fields Avenue, Leeds
LS12 6HH
Tel: 01133023550
e-mail: info@whptelecoms.com

Site Name:
ROSEBERY AVENUE STREETWORKS

Site ID:
EDC19427

Address:
**ROSEBERY AVENUE, SCOTSTOUN,
SOUTH QUEENSFERRY,
CITY OF EDINBURGH, SCOTLAND,
EH30 9PY**

Title:
100 EXISTING SITE PLAN

Project:
5G UNILATERAL

Purpose of Issue:
PLANNING

EE Cell ID:	MBNL Cell ID:	Cell ID:
N/A	N/A	N/A

Master Drawing No: **EDC19427_M001** Issue: **A**

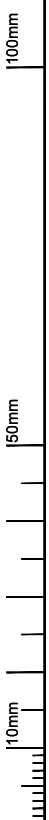

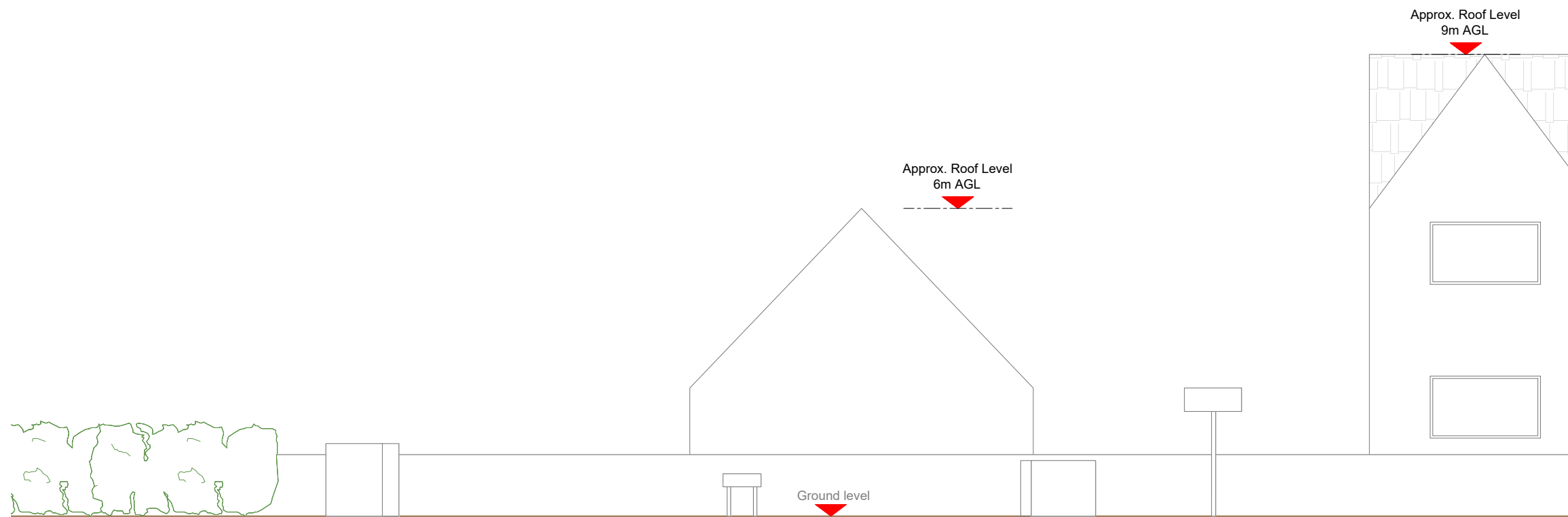

EXISTING ELEVATION A
 0 1:100 2m 4

NOTES:

1. ALL DIMENSIONS IN MM UNLESS OTHERWISE NOTED.

Master:	MBNL / EE:	Project:	Purpose of Issue:	Issue:
M001	MBNL	5G UNILATERAL	Planning	A
Date:	16/08/2021	Revision / Upgrade Description:		
Drawn:	CDN	First Issue - Site nomination dated: TBC		
Checked:	DH			
Approved:	SD			

CK Hutchison Networks (UK) Limited
 Great Brighams Mead,
 Vastern Road, Reading,
 Berkshire, England,
 RG1 8DJ

Design Consultant & Principal Contractor:



WHP Telecoms
 Unit 1 Maple Park,
 Low Fields Avenue, Leeds
 LS12 6HH
 Tel: 01133023550
 e-mail: info@whptelecoms.com

Site Name:
ROSEBERY AVENUE STREETWORKS

Site ID:
EDC19427

Address:
**ROSEBERY AVENUE, SCOTSTOUN,
 SOUTH QUEENSFERRY,
 CITY OF EDINBURGH, SCOTLAND,
 EH30 9PY**

Title:
150 EXISTING ELEVATION A

Project:
5G UNILATERAL

Purpose of Issue:
PLANNING

EE Cell ID:	MBNL Cell ID:	Cell ID:
N/A	N/A	N/A

Master Drawing No:	Issue:
EDC19427_M001	A

100mm
50mm
10mm



Antenna Aperture ID	Proposed 4G/5G Bearing
A1	0°
A2	0°
B1	120°
B2	120°
C1	240°
C2	240°

NOTES:

- ALL DIMENSIONS IN MM UNLESS OTHERWISE NOTED.

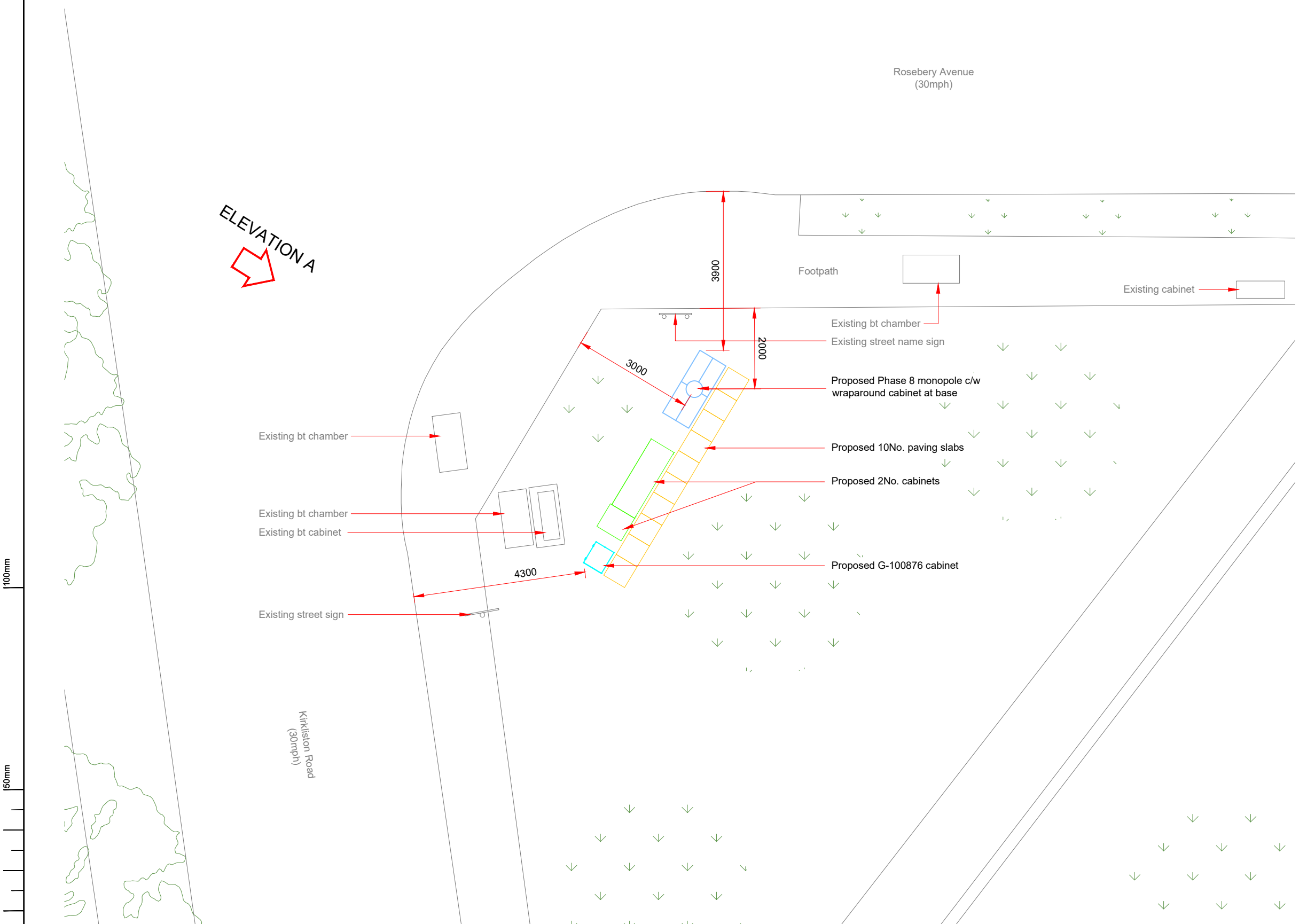

PROPOSED SITE PLAN

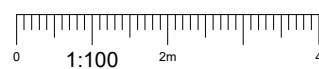

Master: M001	MBNL / EE:	Project: 5G UNILATERAL	Purpose of Issue: Planning	Issue: A
Date: 16/08/2021	Drawn: CDN	Revision / Upgrade Description: First Issue - Site nomination dated: TBC		
Checked: DH	Approved: SD			

CK Hutchison Networks (UK) Limited
 Great Brighams Mead,
 Vastern Road, Reading,
 Berkshire, England,
 RG1 8DJ

Design Consultant & Principal Contractor:



WHP Telecoms
 Unit 1 Maple Park,
 Low Fields Avenue, Leeds
 LS12 6HH
 Tel: 01133023550
 e-mail: info@whptelecoms.com

Site Name: **ROSEBERY AVENUE STREETWORKS**

Site ID: **EDC19427**

Address: **ROSEBERY AVENUE, SCOTSTOUN, SOUTH QUEENSFERRY, CITY OF EDINBURGH, SCOTLAND, EH30 9PY**

Title: **210 PROPOSED SITE PLAN**

Project: **5G UNILATERAL**

Purpose of Issue: **PLANNING**

EE Cell ID: N/A	MBNL Cell ID: N/A	Cell ID: N/A
-----------------	-------------------	--------------

Master Drawing No: EDC19427_M001	Issue: A
----------------------------------	----------

100mm
50mm
10mm

Antenna Aperture ID	Proposed 4G/5G Bearing
A1	0°
A2	0°
B1	120°
B2	120°
C1	240°
C2	240°

NOTES:
1. ALL DIMENSIONS IN MM UNLESS OTHERWISE NOTED.

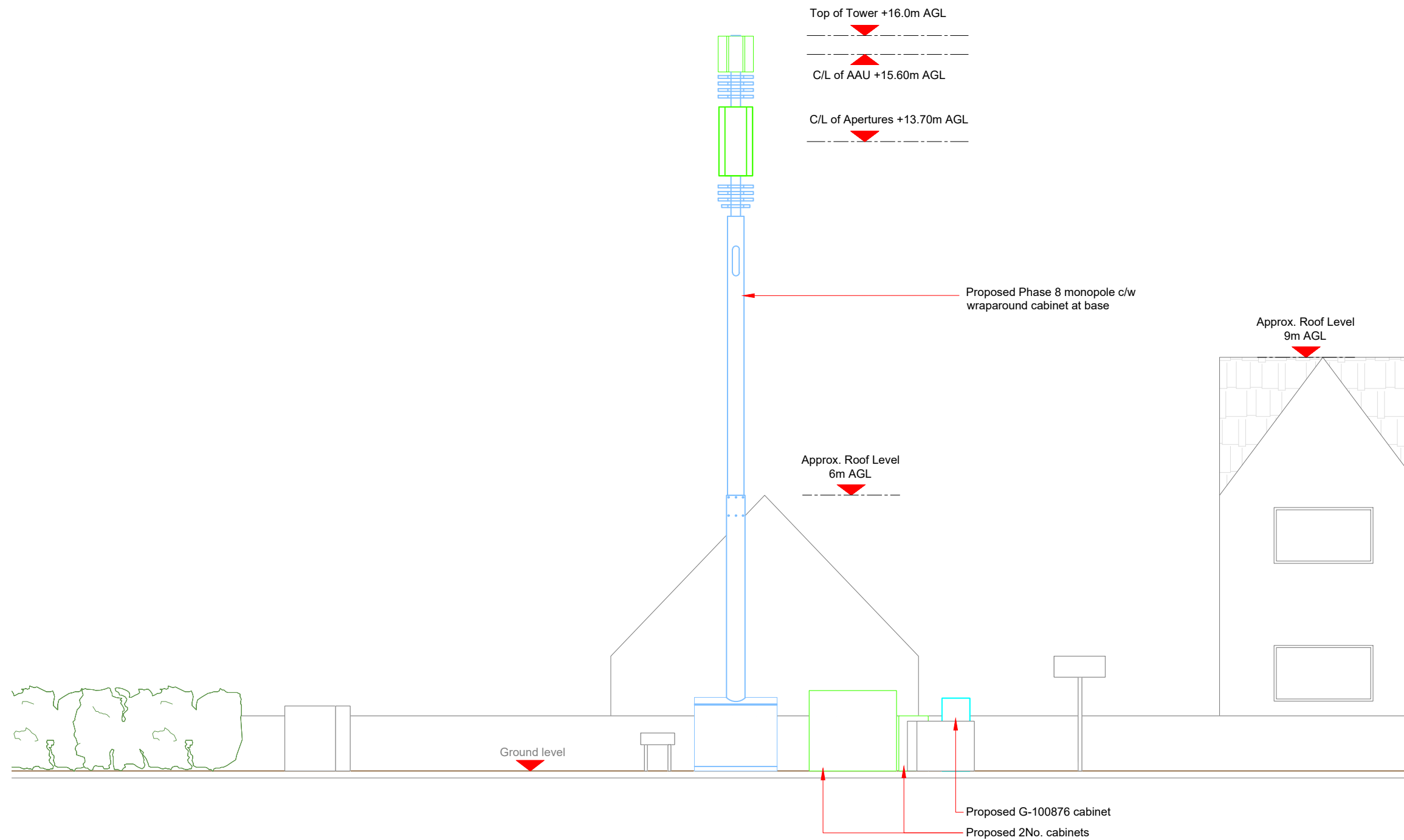

PROPOSED ELEVATION

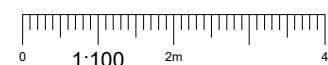

Master: M001	MBNL / EE:	Project: 5G UNILATERAL	Purpose of Issue: Planning	Issue: A
Date: 16/08/2021	Drawn: CDN	Revision / Upgrade Description: First Issue - Site nomination dated: TBC		
Checked: DH	Approved: SD			

CK Hutchison Networks (UK) Limited

Great Brighams Mead,
Vastern Road, Reading,
Berkshire, England,
RG1 8DJ

Design Consultant & Principal Contractor:



WHP Telecoms
Unit 1 Maple Park,
Low Fields Avenue, Leeds
LS12 6HH

Tel: 01133023550
e-mail: info@whptelecoms.com

Site Name: **ROSEBERY AVENUE STREETWORKS**

Site ID: **EDC19427**

Address: **ROSEBERY AVENUE, SCOTSTOUN,
SOUTH QUEENSFERRY,
CITY OF EDINBURGH, SCOTLAND,
EH30 9PY**

Title: **260 PROPOSED ELEVATION**

Project: **5G UNILATERAL**

Purpose of Issue: **PLANNING**

EE Cell ID: N/A	MBNL Cell ID: N/A	Cell ID: N/A
-----------------	-------------------	--------------

Master Drawing No: EDC19427_M001	Issue: A
----------------------------------	----------

100mm
50mm
10mm